

STATISTICAL APPENDIX

Table 1: Applications for admission received by the office of the Board of Graduate Studies

(a) For admission to one-year M.Phil. Degree courses

Calendar Year	Home			EU			Overseas			Total		
	Men	Women	Total	Men	Women	Total	Men	Women	Total	Men	Women	Total
1989	324	133	457	105	73	178	674	332	1,006	1,103	538	1,641
1990	359	157	516	134	76	210	755	327	1,082	1,248	560	1,808
1991	532	218	750	202	123	325	1,064	515	1,579	1,798	856	2,654
1992	659	280	939	248	182	430	1,177	533	1,810	2,084	1,095	3,179
1993	730	324	1,054	309	197	506	1,276	630	1,906	2,315	1,151	3,466
1994	711	341	1,052	354	244	598	1,345	794	2,139	2,410	1,379	3,789
1995	634	391	1,025	426	256	682	1,439	925	2,364	2,549	1,572	4,121
1996	632	342	974	372	291	663	1,555	978	2,533	2,559	1,611	4,170
1997	559	309	868	351	300	651	1,562	1,047	2,609	2,472	1,656	4,128
1998	523	370	893	393	281	674	1,649	1,198	2,847	2,565	1,849	4,414
1999	515	330	845	393	315	708	1,732	1,218	2,950	2,640	1,863	4,503
2000	505	348	853	327	268	595	1,706	1,219	2,925	2,538	1,835	4,373

(b) For admission to other (essentially research) Graduate Student courses

Calendar Year	Home			EU			Overseas			Total		
	Men	Women	Total	Men	Women	Total	Men	Women	Total	Men	Women	Total
1989	617	253	870	128	75	203	1,516	489	2,005	2,261	817	3,078
1990	717	282	999	177	75	252	1,584	494	2,078	2,478	851	3,329
1991	761	307	1,068	187	88	275	1,653	537	2,190	2,601	932	3,533
1992	870	348	1,218	215	99	314	1,865	596	2,461	2,950	1,043	3,993
1993	957	367	1,324	232	135	367	1,796	559	2,355	2,985	1,061	4,046
1994	829	402	1,231	278	138	416	1,533	575	2,108	2,640	1,115	3,755
1995	894	411	1,305	320	166	486	1,667	692	2,359	2,881	1,269	4,150
1996	725	367	1,092	286	156	442	1,641	707	2,348	2,652	1,230	3,882
1997	689	378	1,067	274	168	442	1,645	733	2,378	2,608	1,279	3,887
1998	628	345	973	312	185	497	1,655	722	2,377	2,595	1,252	3,847
1999	614	300	914	338	172	510	1,430	655	2,085	2,382	1,127	3,509
2000	534	298	832	282	174	456	1,329	682	2,011	2,145	1,154	3,299

(c) For admission to other taught postgraduate courses (see footnote overleaf)

Calendar Year	Home			EU			Overseas			Total		
	Men	Women	Total	Men	Women	Total	Men	Women	Total	Men	Women	Total
1989	175	49	224	77	33	110	338	153	491	590	235	825
1990	191	61	252	96	48	144	365	151	516	652	260	912
1991	210	60	270	96	53	149	445	181	626	751	294	1,045
1992	264	91	355	114	56	170	476	224	700	854	371	1,225
1993	221	74	295	133	60	193	443	208	651	797	342	1,139
1994	253	80	333	142	72	214	440	220	660	835	372	1,207
1995	238	76	314	145	102	247	458	242	700	841	420	1,261
1996	316	96	412	145	99	244	503	316	819	964	511	1,475
1997	256	112	368	183	111	294	501	318	819	940	541	1,481
1998	196	73	269	202	122	324	541	350	891	939	545	1,484
1999	216	78	294	205	160	365	523	410	933	944	648	1,592
2000	210	77	287	189	126	315	492	377	869	891	580	1,471

Table 1: *Continued*(d) *Total for all courses for which application is made to the Board's office (see footnote)*

Calendar Year	Home			EU			Overseas			Total		
	Men	Women	Total	Men	Women	Total	Men	Women	Total	Men	Women	Total
1989	1,116	435	1,551	310	181	491	2,528	974	3,502	3,954	1,590	5,544
1990	1,267	500	1,767	407	199	606	2,704	972	3,676	4,373	1,671	6,049
1991	1,503	585	2,088	485	264	749	3,162	1,233	4,395	5,150	2,082	7,232
1992	1,793	719	2,512	577	337	914	3,518	1,453	4,971	5,888	2,509	8,397
1993	1,908	765	2,673	674	392	1,066	3,515	1,397	4,912	6,097	2,554	8,651
1994	1,793	823	2,616	774	454	1,228	3,318	1,589	4,907	5,885	2,866	8,751
1995	1,816	878	2,694	891	524	1,415	3,564	1,859	5,423	6,271	3,261	9,532
1996	1,673	805	2,478	803	546	1,349	3,699	2,001	5,700	6,175	3,352	9,527
1997	1,504	799	2,303	808	579	1,387	3,708	2,098	5,806	6,020	3,476	9,496
1998	1,347	788	2,135	907	588	1,495	3,845	2,270	6,115	6,099	3,646	9,745
1999	1,345	708	2,053	936	647	1,583	3,685	2,283	5,968	5,966	3,638	9,604
2000	1,249	723	1,972	798	568	1,366	3,527	2,278	5,805	5,574	3,569	9,143

Concerning Table 1(c), which gives numbers of applications for postgraduate courses other than those requiring admission as a Graduate Student, it should be noted that, until October 1995, the Board's Office dealt only with applicants who were not already members of the University: past and present members of the University applied through their Colleges and are not included in the figures shown. The courses included in Table 1(c) are as follows: LL.M. Degree, Diploma in Architecture, Diploma in Computer Science, Diploma in Management Studies, Diploma in Mathematical Statistics, Diploma in Theology, and Certificate of Advanced Study in Mathematics (Part III of the Mathematical Tripos).

Applications for Graduate and Postgraduate Courses 1990–2000

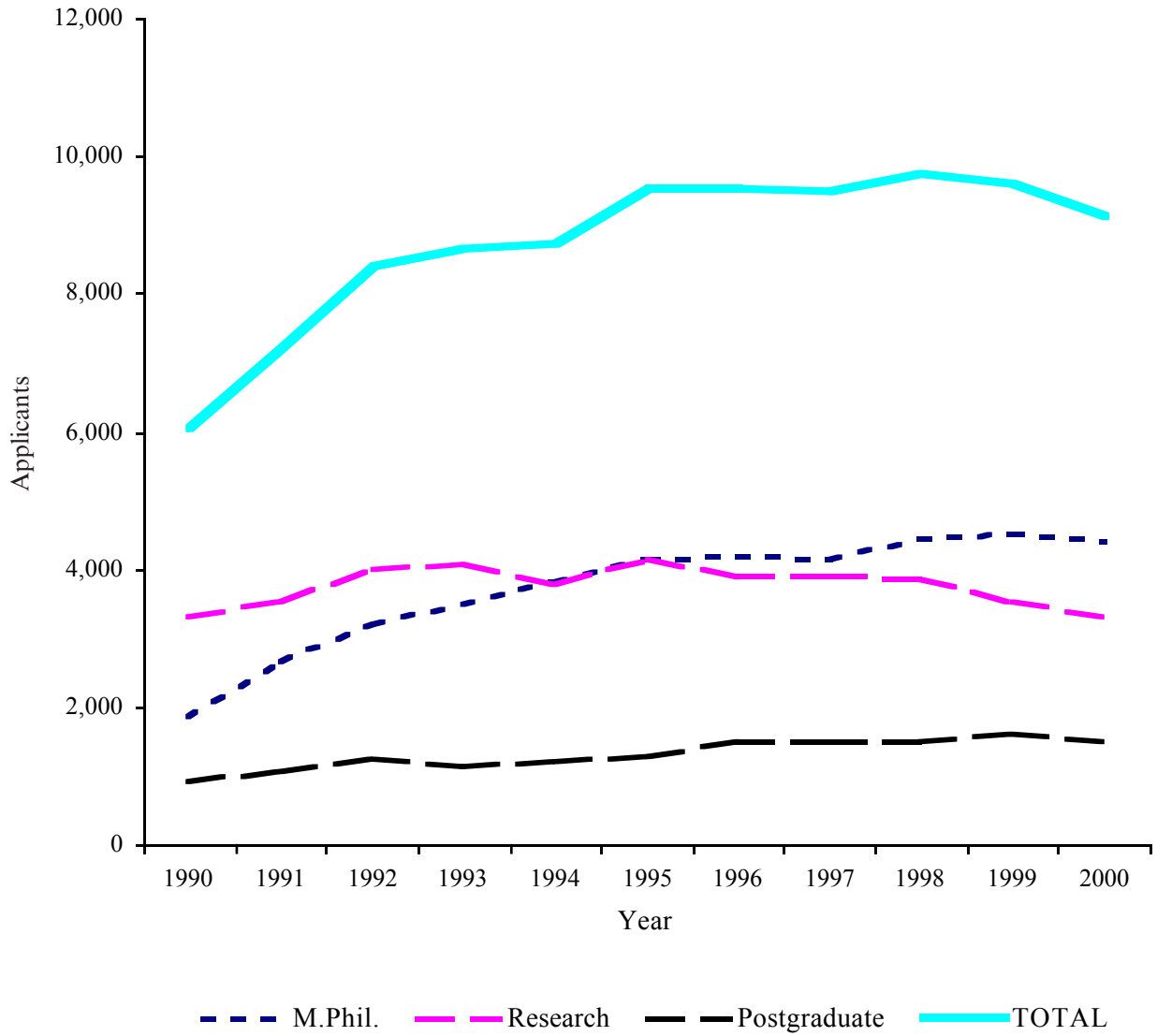

Applications by fee status for Graduate and Postgraduate Courses 1990–2000

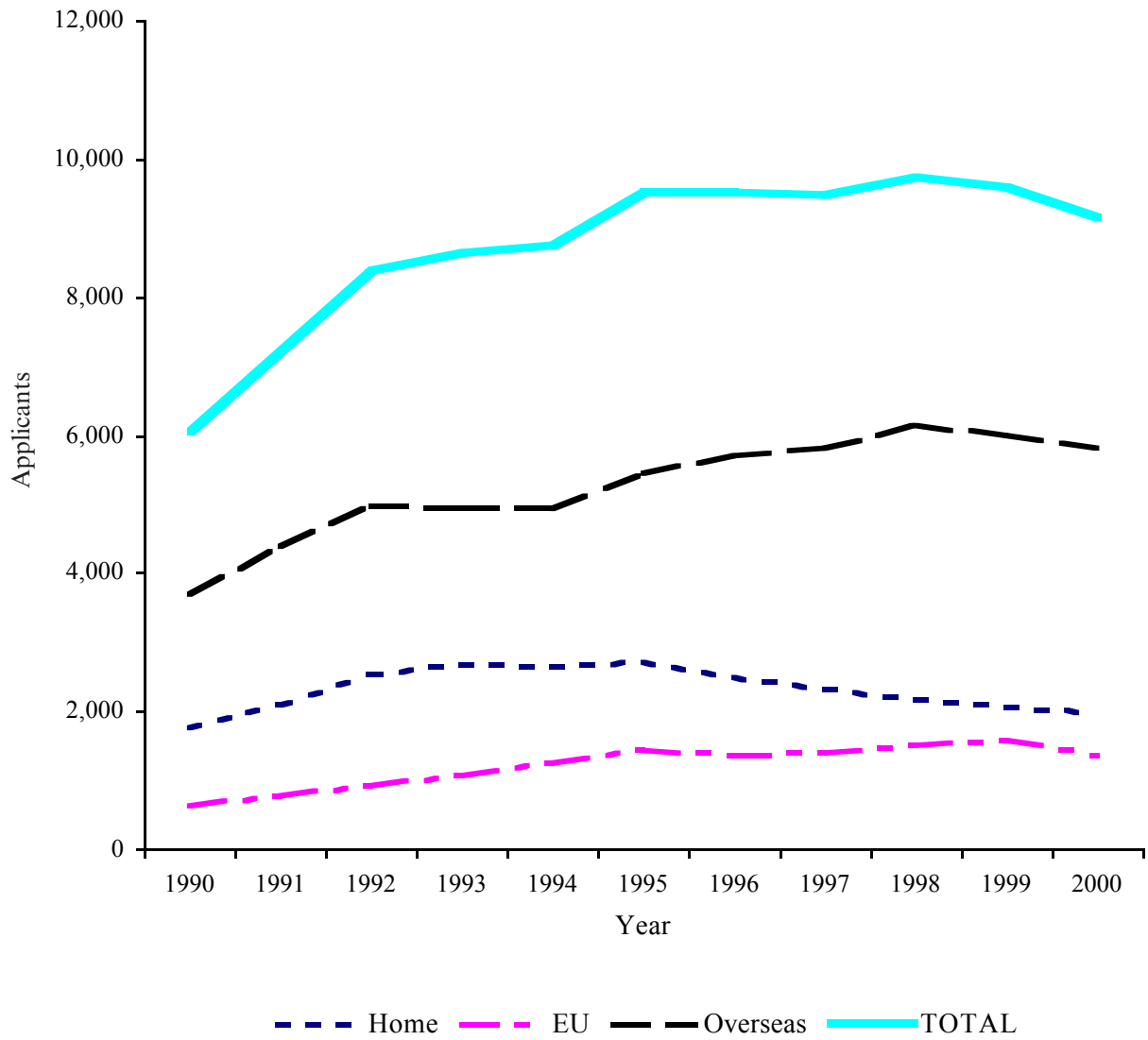

Table 2: Offers of admission as a Graduate Student and numbers coming into residence*(a) Offers of admission: one-year M.Phil. Degree courses*

Calendar Year	Home			EU			Overseas			Total		
	Men	Women	Total	Men	Women	Total	Men	Women	Total	Men	Women	Total
1989	184	89	273	42	29	71	204	127	331	430	245	675
1990	186	108	294	52	35	87	260	140	400	498	283	781
1991	235	133	368	71	54	125	370	229	599	676	416	1,092
1992	295	178	473	91	75	166	429	272	701	815	525	1,340
1993	340	219	559	121	87	208	481	282	763	942	588	1,530
1994	340	211	551	147	92	239	473	319	792	960	622	1,582
1995	346	242	588	174	101	275	489	360	849	1,009	703	1,712
1996	344	201	545	163	123	286	517	382	899	1,024	706	1,730
1997	291	196	487	120	112	232	544	359	903	955	667	1,622
1998	306	251	557	146	101	247	648	456	1,104	1,100	808	1,908
1999	293	213	506	147	124	271	554	474	1,028	994	811	1,805
2000	267	220	487	131	132	263	504	437	941	902	789	1,691

(b) Offers of admission: other Graduate Student courses

Calendar Year	Home			EU			Overseas			Total		
	Men	Women	Total	Men	Women	Total	Men	Women	Total	Men	Women	Total
1989	395	179	574	78	33	111	555	196	751	1,028	408	1,436
1990	459	191	650	92	42	134	598	230	828	1,149	463	1,612
1991	474	201	675	88	51	139	585	214	799	1,147	466	1,613
1992	510	214	724	113	48	161	614	227	841	1,237	489	1,726
1993	516	234	750	107	70	177	590	213	803	1,213	517	1,730
1994	469	230	699	133	64	197	541	227	768	1,143	521	1,664
1995	471	247	718	150	79	229	550	266	816	1,171	592	1,763
1996	458	226	684	141	82	223	571	262	833	1,170	570	1,740
1997	407	232	639	142	85	227	592	288	880	1,141	605	1,746
1998	396	221	617	164	95	259	672	294	966	1,232	610	1,842
1999	357	183	540	167	88	255	546	260	806	1,070	531	1,601
2000	342	198	540	175	97	272	537	260	797	1,054	555	1,609

(c) Numbers coming into residence: all Graduate Student Qualifications

Calendar Year	Home			EU			Overseas			Total		
	Men	Women	Total	Men	Women	Total	Men	Women	Total	Men	Women	Total
1989	388	178	566	73	40	113	324	148	472	785	366	1,151
1990	462	183	645	81	44	125	350	168	518	893	395	1,288
1991	450	203	653	89	66	155	381	193	574	920	462	1,382
1992	480	225	705	119	64	183	377	217	594	976	506	1,482
1993	506	243	749	121	96	217	409	208	617	1,036	547	1,583
1994	492	255	747	140	74	214	396	228	624	1,028	557	1,585
1995	467	273	740	146	85	231	373	248	621	986	606	1,592
1996	479	243	722	150	118	268	401	269	670	1,030	630	1,660
1997	444	255	699	132	107	239	393	269	662	969	631	1,600
1998	427	277	704	152	90	242	441	291	732	1,020	658	1,678
1999	327	215	542	167	118	285	368	312	680	862	645	1,507
2000	427	296	723	165	130	295	418	311	729	1,010	737	1,747

Graduate Students coming into residence by fees status 1990–2000

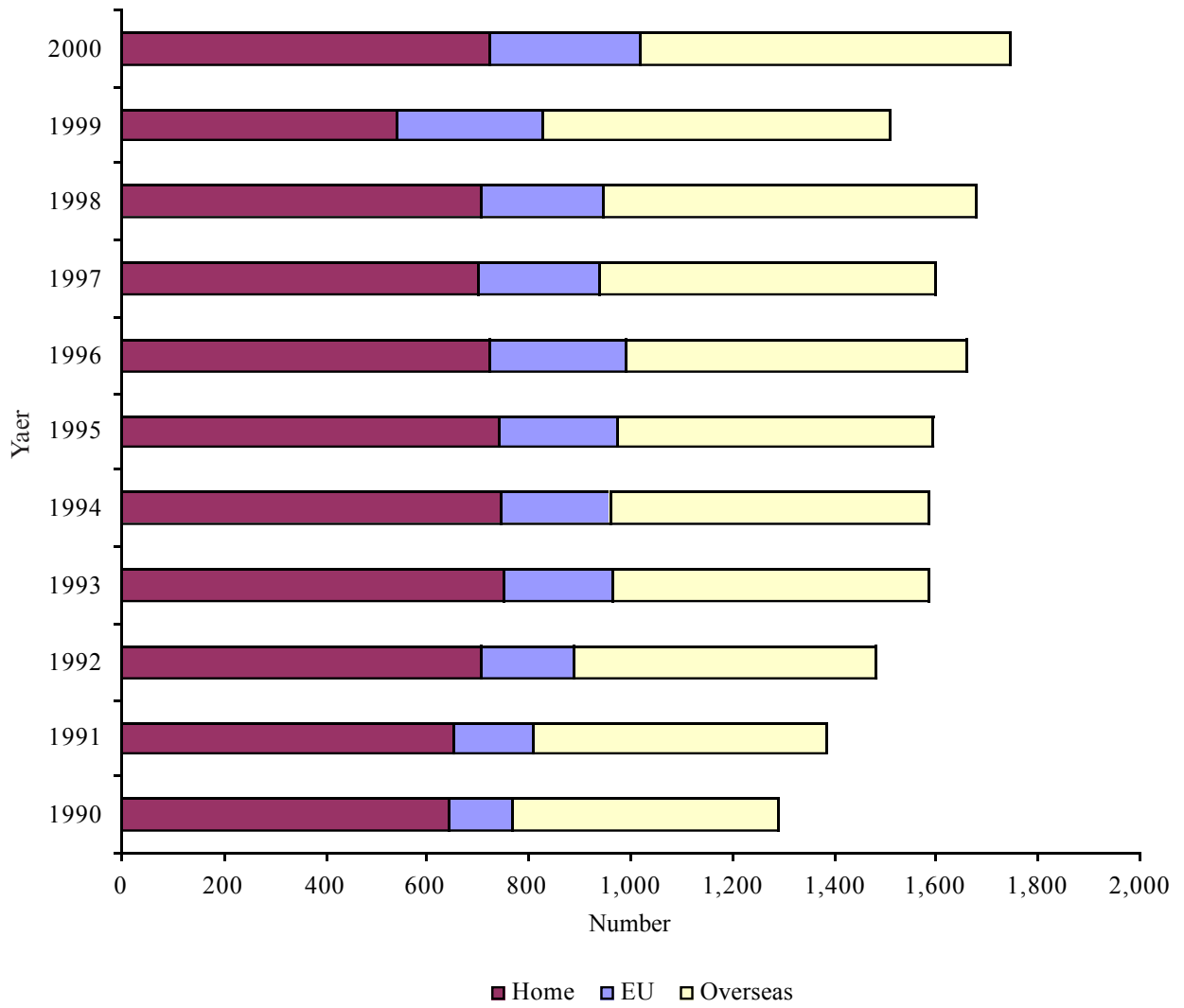

Table 2: Continued*(d) New entrants registered for one-year courses requiring registration as a Graduate Student*

Calendar Year	M.Phil.				Diplomas				Certificates of Postgraduate Study				Total			
	Home	EU	Overseas	Total	Home	EU	Overseas	Total	Home	EU	Overseas	Total	Home	EU	Overseas	Total
1989	153	50	191	394	7	6	27	40	79	10	57	146	239	66	275	580
1990	179	49	230	458	4	9	16	29	104	13	45	162	287	71	291	649
1991	192	73	262	527	9	7	22	38	87	9	54	150	288	89	338	715
1992	245	98	298	641	4	4	25	33	102	14	62	178	351	116	385	852
1993	269	114	322	705	8	6	28	42	114	21	53	188	391	141	403	935
1994	280	108	353	741	6	2	14	22	105	21	59	185	391	131	426	948
1995	268	126	332	726	3	1	19	23	140	24	66	230	411	151	417	979
1996	286	141	396	823	1	3	11	15	128	30	60	218	415	174	467	1,056
1997	266	120	369	755	0	3	6	9	118	27	78	223	384	150	453	987
1998	286	103	429	818	1	1	16	18	114	39	78	231	401	143	523	1,067
1999	224	146	436	806	1	1	11	13	82	34	58	174	307	181	505	993
2000	306	146	434	886	4	3	5	12	109	27	63	199	419	176	502	1,097

(e) New Graduate Students: former institutions – analysis by gender

Calendar Year	Cambridge graduates			Graduates of other UK institutions			Graduates of overseas universities			Non-graduates			Total		
	Men	Women	Total	Men	Women	Total	Men	Women	Total	Men	Women	Total	Men	Women	Total
1992	198	70	268	318	160	478	459	276	735	1	–	1	976	506	1,482
1993	221	89	310	333	190	523	482	268	750	–	–	–	1,036	547	1,583
1994	201	86	287	364	197	561	463	274	737	–	–	–	1,028	557	1,585
1995	194	89	283	338	211	549	454	306	760	–	–	–	986	606	1,592
1996	181	97	278	355	178	533	494	355	849	–	–	–	1,030	630	1,660
1997	204	89	293	304	214	518	461	327	788	–	1	1	969	631	1,600
1998	159	95	254	353	220	573	505	343	848	3	–	3	1,020	658	1,678
1999	81	53	134	314	212	526	465	380	845	2	–	2	862	645	1,507
2000	184	117	301	317	230	547	502	383	885	5	7	12	1,008	737	1,745

Table 3: *New entrants registered for M.Phil. courses*

The following table shows the M.Phil. courses by School for which new entrants in the calendar year 2000 were registered, including those students registered as part of a planned research degree programme:

School and Course	Home	EU	Overseas	Total
School of Arts and Humanities				
American Literature	3	1	1	5
Anglo Saxon, Norse, and Celtic	9	1	5	15
Architecture and the Moving Image	3	0	1	4
Chinese Studies	1	2	0	3
Classics	11	4	10	25
English and Applied Linguistics	0	4	6	10
English Studies (British Literature 1700–1830)	7	0	2	9
Environmental Design in Architecture	2	3	3	8
Ethnomusicology	1	0	0	1
European Literature	16	12	8	36
History and Philosophy of Architecture	2	1	1	4
Linguistics	2	1	8	11
Medieval and Renaissance Literature	11	1	3	15
Musical Composition	0	1	1	2
Musicology	5	1	1	7
Oriental Studies	3	6	6	15
Philosophy	13	0	3	16
Theology	17	1	10	28
SUBTOTAL	106	39	69	214
School of the Humanities and Social Sciences				
Archaeological Science	1	1	2	4
Archaeology	2	4	6	12
Biological Anthropology	6	1	5	12
Criminology	4	8	10	22
Criminological Research	10	0	8	18
Development Studies	5	5	34	44
Economic and Social History	4	2	3	9
Economics	8	10	18	36
Economics and Development	1	0	4	5
Economics with Finance	1	1	5	7
Education	16	1	25	42
European Studies	5	11	20	36
Finance	4	2	15	21
Historical Studies	20	4	7	31
History and Philosophy of Science and Medicine	9	1	7	17
International Relations	22	10	32	64
Land Economy: Option A	2	0	0	2
Land Economy: Option B	4	1	19	24
Medieval History	7	0	2	9
Political Thought and Intellectual History	6	5	5	16
Social Anthropology	4	1	11	16
Social and Developmental Psychology	5	3	2	10
Sociology and Politics of Modern Society	4	1	8	13
SUBTOTAL	150	72	248	470
School of the Physical Sciences				
Chemistry	1	3	5	9
Earth Sciences	0	1	0	1
Environment and Development	6	1	12	19
Geographical Information Systems and Remote Sensing	4	1	6	11
Latin-American Studies	3	2	4	9
Materials Modelling	6	2	0	8
Microelectronic Engineering and Semiconductor Physics	1	2	9	12
Physics	0	4	4	8
Polar Studies	2	1	3	6
Quantitative Modelling of Industrial Processes	0	0	0	0
Quaternary Science	2	0	0	2
Statistical Science	2	5	6	13
SUBTOTAL	27	22	49	98
School of the Biological Sciences				
Biological Science	2	1	13	16
Developmental Biology	2	3	0	5
Epidemiology	8	0	9	17
Medical Sciences	3	2	4	9
Veterinary Sciences	0	0	0	0
SUBTOTAL	15	6	26	47
School of Technology				
Computer Speech and Language Processing	5	5	8	18
Engineering	0	1	15	16
Management Studies	2	4	18	24
SUBTOTAL	7	10	41	58
GRAND TOTAL	305	149	433	887

Table 4: *Distribution amongst the Degree Committees of applications, offers of admission, and new entrants: calendar year 2000*

The following table shows for each Degree Committee the numbers of applications for admission as a Graduate Student which were dealt with by the Board's office in the calendar year 2000, together with the numbers of offers of admission made and the numbers of new entrants coming into residence.

	Applications				Offers of Admission				New Entrants			
	Home	EU	Overseas	Total	Home	EU	Overseas	Total	Home	EU	Overseas	Total
School of Arts and Humanities												
Architecture and History of Art	24	15	84	123	16	8	20	44	13	4	8	25
Classics	23	29	42	94	14	16	25	55	11	6	12	29
Divinity	44	7	91	142	33	7	34	74	23	4	19	46
English	109	36	237	382	61	15	57	133	41	9	23	73
Modern and Medieval Languages	49	36	71	156	41	24	34	99	22	15	17	54
Music	19	5	25	49	9	4	6	19	7	2	3	12
Oriental Studies	29	18	73	120	16	14	27	57	4	10	9	23
Philosophy	47	23	42	112	20	3	6	29	13	2	4	19
SUBTOTAL FOR SCHOOL	344	169	665	1,178	210	91	209	510	134	52	95	281
School of the Humanities and Social Sciences												
Archaeology and Anthropology	57	35	153	245	39	21	72	132	19	11	31	61
Economics and Politics	72	119	483	674	37	44	114	195	14	16	37	67
Education	30	7	147	184	25	4	90	119	17	1	32	50
History	186	176	540	902	98	72	178	348	46	30	50	126
History and Philosophy of Science	18	7	31	56	13	2	14	29	9	1	8	18
International Studies*	3	1	12	16	1	0	0	1	23	12	37	72
Land Economy	47	36	296	379	24	12	114	150	11	7	54	72
Law	57	42	209	308	32	20	65	117	16	10	25	51
Social and Political Sciences	35	41	172	248	14	16	47	77	9	8	19	36
SUBTOTAL FOR SCHOOL	505	464	2,043	3,012	283	191	694	1,168	164	96	293	553
School of the Physical Sciences												
Earth Sciences and Geography	75	32	276	383	47	18	102	167	35	6	33	74
Mathematics	58	53	94	205	34	37	47	118	19	17	12	48
Physics and Chemistry	238	90	278	606	140	64	167	371	122	41	60	223
SUBTOTAL FOR SCHOOL	371	175	648	1,194	221	119	316	656	176	64	105	345
School of the Biological Sciences												
Biology	230	75	359	664	158	52	131	341	126	36	75	237
Clinical Medicine and Clinical Veterinary Medicine	77	21	165	263	70	15	61	146	56	11	23	90
SUBTOTAL FOR SCHOOL	307	96	524	927	228	67	192	487	182	47	98	327
School of Technology												
Computer Laboratory	32	10	81	123	20	5	24	49	13	3	12	28
Engineering	71	69	489	629	53	41	205	299	44	26	81	151
Management Studies	55	68	486	609	12	21	98	131	9	10	46	65
SUBTOTAL FOR SCHOOL	158	147	1,056	1,361	85	67	327	479	66	39	139	244
GRAND TOTAL FOR ALL SCHOOLS	1,685	1,051	4,936	7,672	1,027	535	1,738	3,300	722	298	730	1,750

* Degree Committee established October 2000.

Table 5: *Distribution amongst the Colleges of new entrants in 2000, in residence*

The following table shows the number of new entrants admitted by each College in the calendar year 2000, who were in residence in the Michaelmas Term 2000 at 1 December 2000. The table is divided between research candidates, including those registered for Certificates of Postgraduate Study, and candidates registered for taught courses.

	Research								Other							
	Home		EU		Overseas		Total		Home		EU		Overseas		Total	
	Men	Women	Men	Women	Men	Women	Men	Women	Men	Women	Men	Women	Men	Women	Men	Women
Christ's College	6	4	1	–	3	2	10	6	3	4	–	1	2	1	5	6
Churchill College	16	4	5	3	12	9	33	16	3	3	4	1	15	9	22	13
Clare College	11	11	2	4	1	5	14	20	4	4	2	2	3	6	9	12
Clare Hall	6	3	3	3	10	3	19	9	3	5	1	2	8	14	12	21
Corpus Christi College	8	8	4	1	5	3	17	12	4	2	–	–	3	5	7	7
Darwin College	21	23	11	9	14	9	46	41	8	13	12	8	25	22	45	43
Downing College	11	9	–	2	8	4	19	15	6	1	3	2	6	7	15	10
Emmanuel College	11	4	4	–	3	1	18	5	8	4	–	–	6	8	14	12
Fitzwilliam College	10	–	3	1	6	3	19	4	5	6	2	4	12	2	19	12
Girton College	3	3	4	–	2	2	9	5	6	5	3	3	9	7	18	15
Gonville and Caius College	12	9	4	–	10	3	26	12	5	5	2	–	4	1	11	6
Homerton College	–	–	–	–	–	–	–	–	–	–	–	–	–	–	–	–
Hughes Hall	4	2	6	–	12	1	22	3	3	3	7	4	19	14	29	21
Jesus College	9	7	7	3	9	5	25	15	4	8	–	1	4	6	8	15
King's College	11	3	2	–	6	6	19	9	7	5	–	1	7	1	14	7
Lucy Cavendish College	–	2	–	2	–	7	–	11	–	5	–	6	–	8	–	19
Magdalene College	8	2	3	1	4	2	15	5	4	2	1	2	6	1	11	5
New Hall	–	3	–	2	–	4	–	9	–	3	–	3	–	8	–	14
Newnham College	–	11	–	2	–	5	–	18	–	11	–	9	–	5	–	25
Pembroke College	7	5	2	–	6	1	15	6	4	4	2	5	6	5	12	14
Peterhouse	7	4	1	–	5	2	13	6	3	1	–	1	5	3	8	5
Queens' College	18	7	5	–	10	–	33	7	8	4	1	9	8	6	17	19
Robinson College	10	3	1	–	1	1	12	4	2	–	1	3	3	1	6	4
St Catharine's College	7	5	3	–	2	–	12	5	8	2	2	–	2	–	12	2
St Edmund's College	2	1	2	–	7	3	11	4	6	3	4	1	20	7	30	11
St John's College	15	7	4	3	12	6	31	16	12	6	1	3	10	9	23	18
Selwyn College	9	1	2	1	5	4	16	6	6	1	1	2	1	–	8	3
Sidney Sussex College	5	2	4	–	3	2	12	4	5	4	–	–	9	6	14	10
Trinity College	14	4	6	6	10	8	30	18	14	7	4	2	7	7	25	16
Trinity Hall	7	3	1	1	8	6	16	10	11	13	3	6	10	9	24	28
Wolfson College	10	8	12	3	9	7	31	18	14	5	7	5	27	18	48	28
TOTAL FOR ALL COLLEGES	258	158	102	47	183	114	543	319	166	139	63	86	237	196	466	421

Table 6: Graduate Students' registered qualifications

The following table indicates the registration status of the Graduate Student population at the end of Michaelmas Term 2000.

	Total								In Residence							
	Home		EU		Overseas		Total		Home		EU		Overseas		Total	
	Men	Women	Men	Women	Men	Women	Men	Women	Men	Women	Men	Women	Men	Women	Men	Women
Ph.D. Degree	986	591	310	195	686	442	1,982	1,228	742	474	249	151	529	318	1,520	943
M.Sc. Degree	4	0	6	2	10	8	20	10	3	0	6	2	6	7	15	9
M.Litt. Degree	0	1	1	0	3	2	4	3	0	0	1	0	2	2	3	2
M.Phil. Degree (one-year course)	185	149	73	89	259	219	517	457	175	146	66	87	243	201	484	434
Diplomas	3	1	3	0	4	2	10	3	3	1	3	0	4	2	10	3
Certs. of Post- graduate Studies	84	39	24	10	46	24	154	73	75	37	19	9	43	24	137	70
Not yet registered	311	210	126	77	235	162	672	449	302	204	122	75	218	150	642	429
Sought no qualification	1	0	2	0	7	5	10	5	1	0	2	0	7	5	10	5
TOTAL FOR ALL QUALIFICATIONS	1,574	991	545	373	1,250	864	3,369	2,228	1,301	862	468	324	1,052	709	2,821	1,895

Table 7(a): Graduate Students on the Register and in residence

The following table gives comparative figures for the total number of Graduate Students on the Register and of the number in residence for each calendar year for the last ten years.

Calendar Year	Total								In Residence							
	Home		EU		Overseas		Total		Home		EU		Overseas		Total	
	Men	Women	Men	Women	Men	Women	Men	Women	Men	Women	Men	Women	Men	Women	Men	Women
1990	1,562	621	213	122	1,056	477	2,831	1,220	1,321	495	178	101	861	385	2,360	981
1991	1,607	655	242	157	1,114	524	2,963	1,336	1,309	551	207	141	925	433	2,441	1,125
1992	1,641	695	294	174	1,152	570	3,087	1,439	1,415	594	248	145	965	471	2,628	1,210
1993	1,729	743	324	218	1,208	602	3,261	1,563	1,485	638	286	183	1,019	505	2,790	1,326
1994	1,732	771	351	231	1,202	619	3,285	1,621	1,486	669	301	198	975	509	2,762	1,376
1995	1,773	839	417	250	1,207	675	3,357	1,764	1,436	713	356	212	981	554	2,773	1,479
1996	1,760	863	441	292	1,219	736	3,420	1,891	1,458	733	381	256	991	611	2,830	1,600
1997	1,709	882	447	322	1,198	760	3,354	1,964	1,428	748	383	280	1,020	621	2,831	1,649
1998	1,648	930	474	320	1,243	806	3,365	2,056	1,376	788	397	269	1,056	696	2,829	1,753
1999	1,598	925	532	346	1,196	858	3,326	2,129	1,361	790	452	286	1,004	713	2,817	1,789
2000	1,574	991	545	373	1,250	864	3,369	2,228	1,301	862	468	324	1,052	709	2,821	1,895

Numbers of Graduate Students in residence by fee status 1990–2000

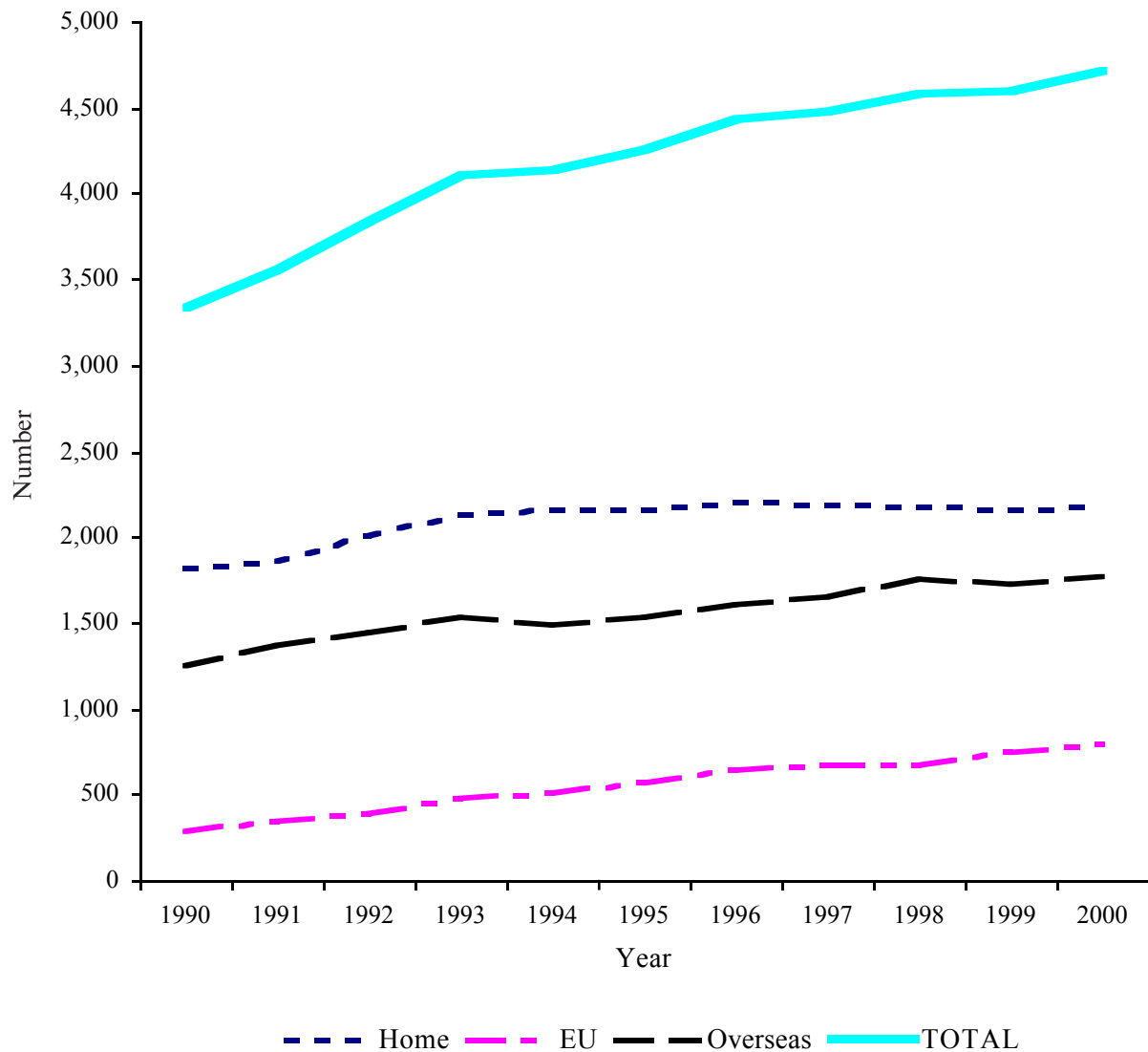

Table 7(b): Proportions of applications, offers, intake, and registered Graduate Students by gender

The following table indicates the balance by gender in applications, offers of admission, annual intake, and numbers of registered students over the last seven years, with 1988 data also included for comparative purposes. The data relate only to applicants and candidates for courses requiring registration as a Graduate Student.

Calendar Year	Applications		Offers of Admission		Intake		Registered Graduate Students	
	Men	Women	Men	Women	Men	Women	Men	Women
(1988)	74%	26%	71%	29%	71%	29%	72%	28%
1994	67%	33%	65%	35%	65%	35%	67%	33%
1995	66%	34%	63%	37%	62%	38%	66%	34%
1996	65%	35%	63%	37%	62%	38%	64%	36%
1997	63%	37%	62%	38%	61%	39%	63%	37%
1998	62%	38%	65%	35%	61%	39%	62%	38%
1999	63%	37%	61%	39%	57%	43%	61%	39%
2000	61%	39%	60%	40%	58%	42%	60%	40%

Table 8: Distribution of Graduate Students by Faculty and Department

The following table shows how the Graduate Students on the Register at the end of the Michaelmas Term 2000 were distributed amongst Faculties, Departments, and other institutions. The list is arranged according to the School and Degree Committee in which a student is registered; particular institutions may therefore appear under more than one Degree Committee.

	Total								In Residence							
	Home		EU		Overseas		Total		Home		EU		Overseas		Total	
	Men	Women	Men	Women	Men	Women	Men	Women	Men	Women	Men	Women	Men	Women	Men	Women
School of Arts and Humanities																
Architecture and History of Art																
Architecture	11	9	6	3	8	8	25	20	10	7	6	3	7	7	23	17
History of Art	6	13	1	5	6	4	13	22	4	8	1	3	5	2	10	13
Total for Degree Committee	17	22	7	8	14	12	38	42	14	15	7	6	12	9	33	30
Classics																
Classics	18	24	12	7	12	11	42	42	16	18	9	5	11	11	36	34
Total for Degree Committee	18	24	12	7	12	11	42	42	16	18	9	5	11	11	36	34
Divinity																
Divinity	37	25	4	3	38	11	79	39	30	21	3	3	33	10	66	34
Total for Degree Committee	37	25	4	3	38	11	79	39	30	21	3	3	33	10	66	34
English																
Anglo-Saxon, Norse, and Celtic	8	13	1	3	6	12	15	28	8	11	1	3	4	12	13	26
Research Centre for English and Applied Linguistics	0	2	1	6	1	20	2	28	0	2	1	6	1	17	2	25
English	53	37	10	9	22	26	85	72	47	32	9	9	20	22	76	63
Total for Degree Committee	61	52	12	18	29	58	102	128	55	45	11	18	25	51	91	114
Modern and Medieval Languages																
French	7	15	3	4	2	4	12	23	5	11	3	4	0	2	8	17
German	2	4	1	4	0	0	3	8	1	2	0	3	0	0	1	5
Italian	1	3	0	5	0	1	1	9	1	2	0	5	0	1	1	8
Linguistics	4	3	3	4	2	15	9	22	4	3	1	4	2	14	7	21
Other Languages	0	0	0	2	0	0	0	2	0	0	0	2	0	0	0	2
Slavonic Studies	0	1	1	2	0	3	1	6	0	1	2	0	0	3	1	5
Spanish and Portuguese	5	6	3	0	1	1	9	7	4	6	2	0	1	1	7	7
Modern and Medieval Languages	5	17	6	12	2	10	13	39	5	16	6	11	2	10	13	37
Total for Degree Committee	24	49	17	33	7	34	48	116	20	40	13	31	5	31	38	102
Music																
Music	12	11	4	4	4	1	20	16	10	10	4	4	4	1	18	15
Total for Degree Committee	12	11	4	4	4	1	20	16	10	10	4	4	4	1	18	15
Oriental Studies																
Oriental Studies	6	13	6	9	15	11	27	33	4	13	5	9	13	7	22	29
Total for Degree Committee	6	13	6	9	15	11	27	33	4	13	5	9	13	7	22	29
Philosophy																
Philosophy	16	10	4	0	10	0	30	10	11	9	4	0	9	0	24	9
Total for Degree Committee	16	10	4	0	10	0	30	10	11	9	4	0	9	0	24	9
School of the Humanities and Social Sciences																
Archaeology and Anthropology																
Archaeology	20	14	7	17	12	26	39	57	16	12	6	13	10	20	32	45
Biological Anthropology	6	9	0	4	7	12	13	25	6	7	0	4	6	7	12	18
Social Anthropology	11	10	9	13	24	45	44	68	5	9	6	13	16	24	27	46
Total for Degree Committee	37	33	16	34	43	83	96	150	27	28	12	30	32	51	71	109
Economics and Politics																
Economics and Politics	19	4	27	4	54	31	100	39	15	3	25	4	47	24	87	31
Total for Degree Committee	19	4	27	4	54	31	100	39	15	3	25	4	47	24	87	31
Education																
Education	16	27	1	4	22	43	39	74	16	25	0	2	18	36	34	63
Total for Degree Committee	16	27	1	4	22	43	39	74	16	25	0	2	18	36	34	63
History																
Centre of International Studies	6	5	5	6	16	6	27	17	4	4	5	6	16	5	25	15
History	107	61	48	32	81	69	236	162	83	53	35	24	64	53	182	130
Total for Degree Committee	113	66	53	38	97	75	263	179	87	57	40	30	80	58	207	145

Table 8: Continued

	Total								In Residence							
	Home		EU		Overseas		Total		Home		EU		Overseas		Total	
	Men	Women	Men	Women	Men	Women	Men	Women	Men	Women	Men	Women	Men	Women	Men	Women
History and Philosophy of Science																
History and Philosophy of Science	8	8	2	3	16	8	26	19	7	8	2	0	13	8	22	16
Total for Degree Committee	8	8	2	3	16	8	26	19	7	8	2	0	13	8	22	16
International Studies																
Centre of International Studies	15	6	5	5	20	13	40	24	15	6	5	5	20	13	40	24
Centre of Latin-American Studies	2	0	0	2	2	4	4	6	2	0	0	2	2	4	4	6
Total for Degree Committee	17	6	5	7	22	17	44	30	17	6	5	7	22	17	44	30
Land Economy																
Development Studies Committee	5	2	0	6	18	17	23	25	5	2	0	6	18	17	23	25
Land Economy	8	5	3	1	32	18	43	24	8	4	3	1	24	14	35	19
Total for Degree Committee	13	7	3	7	50	35	66	49	13	6	3	7	42	31	58	44
Law																
Institute of Criminology	12	27	3	8	12	11	27	46	9	23	3	8	12	10	24	41
Law	7	7	5	3	28	19	40	29	7	4	5	3	24	11	36	18
Total for Degree Committee	19	34	8	11	40	30	67	75	16	27	8	11	36	21	60	59
Social and Political Sciences																
Social and Political Sciences	11	20	9	11	31	33	51	64	10	18	8	9	23	24	41	51
Total for Degree Committee	11	20	9	11	31	33	51	64	10	18	8	9	23	24	41	51
School of the Physical Sciences																
Earth Sciences and Geography																
Earth Sciences	33	25	7	6	16	3	56	34	21	22	6	4	13	3	40	29
Geography	33	26	6	9	32	25	71	60	28	22	4	7	30	22	62	51
Scott Polar Research Institute	5	1	1	2	7	6	13	9	4	1	1	2	5	4	10	7
Centre of Latin-American Studies	0	1	0	0	0	0	0	1	0	1	0	0	0	0	0	1
Total for Degree Committee	71	53	14	17	55	34	140	104	53	46	11	13	48	29	112	88
Mathematics																
Applied Mathematics and Theoretical Physics	49	5	40	5	26	9	115	19	39	5	38	5	20	8	97	18
Pure Mathematics and Mathematical Statistics	32	4	14	1	21	3	67	8	27	4	12	1	17	3	56	8
Total for Degree Committee	81	9	54	6	47	12	182	27	66	9	50	6	37	11	153	26
Physics and Chemistry																
Institute of Astronomy	23	3	8	4	9	3	40	10	21	3	8	4	8	3	37	10
Chemistry	140	62	34	10	48	24	222	96	113	52	30	9	35	22	178	83
Materials Science and Metallurgy	63	28	21	6	30	11	114	45	48	27	17	6	26	9	91	42
Laboratory for Medicinal Chemistry	0	1	0	0	0	0	0	1	0	1	0	0	0	0	0	1
Physics	132	28	42	8	74	24	248	60	110	26	34	7	59	21	203	54
Polymer Synthesis Unit, Melville Laboratory	1	0	1	0	0	0	2	0	1	0	1	0	0	0	2	0
IRC in Superconductivity	1	0	0	0	0	0	1	0	1	0	0	0	0	0	1	0
British Antarctic Survey, NERC	1	1	0	0	0	0	1	1	1	1	0	0	0	0	1	1
MRC Centre for Protein Engineering	1	0	1	0	0	1	2	1	1	0	0	0	0	1	1	1
Total for Degree Committee	362	123	107	28	161	63	630	214	296	110	90	26	128	56	514	192
School of the Biological Sciences																
Biology																
Anatomy	11	16	3	5	9	11	23	32	9	15	3	5	9	6	21	26
Biochemistry	52	31	13	6	19	24	84	61	44	28	12	6	16	22	72	56
Experimental Psychology	13	17	2	7	7	5	22	29	10	15	2	5	6	3	18	23
Genetics	21	28	3	6	11	8	35	42	15	26	3	5	8	6	26	37
Pathology	22	27	3	8	3	11	28	46	19	26	3	8	3	10	25	44
Pharmacology	19	16	3	6	7	7	29	29	17	14	2	6	6	6	25	26
Plant Sciences	22	17	2	4	8	14	32	35	16	14	2	3	7	11	25	28
Physiology	7	5	3	4	6	10	16	19	6	5	3	4	5	8	14	17
Zoology	40	26	10	3	11	18	61	47	34	15	8	2	9	14	51	31
MRC Cambridge Centre for Brain Repair	5	6	0	3	0	5	5	14	4	5	0	3	0	5	4	13

Table 8: Continued

	Total								In Residence							
	Home		EU		Overseas		Total		Home		EU		Overseas		Total	
	Men	Women	Men	Women	Men	Women	Men	Women	Men	Women	Men	Women	Men	Women	Men	Women
Biology (continued)																
Institute of Biotechnology	12	5	2	6	4	5	18	16	11	4	1	5	4	5	16	14
Wellcome Trust/Cancer Research Campaign Institute	1	1	2	0	2	0	5	1	1	1	2	0	2	0	5	1
Babraham Institute, BBSRC	25	45	1	3	1	3	27	51	19	38	1	3	0	2	20	43
MRC Cognition and Brain Sciences Unit	6	5	0	4	2	1	8	10	5	4	0	3	2	1	7	8
Dunn Human Nutrition Unit	8	4	0	2	3	4	11	10	8	4	0	1	3	4	11	9
European Bioinformatics Institute	1	0	8	0	0	0	9	0	1	0	8	0	0	0	9	0
MRC Resource Centre for Human Nutrition Research	4	3	0	1	0	0	4	4	4	2	0	1	0	0	4	3
Molecular Biology, MRC Laboratory	17	18	5	3	14	10	36	31	16	17	5	2	13	10	34	29
Parke-Davis Research Unit	2	4	0	0	0	0	2	4	2	4	0	0	0	0	2	4
MRC Centre for Protein Engineering	1	2	2	0	1	0	4	2	1	2	2	0	1	0	4	2
The Sanger Centre	5	5	0	2	3	1	8	8	5	5	0	2	3	1	8	8
UK HGMP Resource Centre	4	3	1	0	1	1	6	4	4	3	1	0	1	1	6	4
Total for Degree Committee	298	284	63	73	112	138	473	495	251	247	58	64	98	115	407	426
Faculty of Clinical Medicine																
Medicine	2	2	1	0	0	0	3	2	2	2	1	0	0	0	3	2
Psychiatry	1	0	0	0	0	0	1	0	1	0	0	0	0	0	1	0
Total for Degree Committee	3	2	1	0	0	0	4	2	3	2	1	0	0	0	4	2
Clinical Medicine and Clinical Veterinary Medicine																
Clinical Biochemistry	10	9	0	0	1	6	11	15	9	9	0	0	1	5	10	14
Public Health and Primary Care	14	10	1	1	9	10	24	21	13	10	0	0	9	10	22	20
Clinical Pharmacology Unit	3	3	0	0	1	1	4	4	3	3	0	0	1	1	4	4
Haematology	5	4	0	1	4	0	9	5	5	4	0	1	4	0	9	5
Laboratory for Medicinal Chemistry	4	2	2	0	3	1	9	3	2	2	2	0	2	1	6	3
Medicine	33	17	2	3	6	0	41	20	29	17	1	3	5	0	35	20
Medical Genetics	3	3	0	1	1	3	4	7	2	3	0	1	1	3	3	7
Obstetrics and Gynaecology	0	1	0	0	1	2	1	3	0	1	0	0	0	2	0	3
Oncology	0	2	1	0	3	2	4	4	0	2	1	0	3	2	4	4
Paediatrics	1	0	0	0	1	0	2	0	1	0	0	0	0	0	1	0
Psychiatry	7	11	1	7	6	2	14	20	7	10	1	5	4	2	12	17
Radiology	0	1	0	0	1	1	1	2	0	1	0	0	0	1	0	2
Surgery	6	2	2	0	2	1	10	3	6	1	1	0	1	0	8	1
Clinical Veterinary Medicine	13	9	1	5	5	8	19	22	12	7	0	4	5	6	17	17
MRC Cambridge Centre for Brain Repair	1	0	0	1	0	0	1	1	1	0	0	1	0	0	1	1
Cancer Trials Office, MRC Unit	1	0	0	0	0	0	1	0	1	0	0	0	0	0	1	0
Dunn Human Nutrition Unit	0	0	1	0	0	0	1	0	0	0	0	0	0	0	0	0
Molecular Biology, MRC Laboratory	1	0	0	0	0	0	1	0	0	0	0	0	0	0	0	0
Total for Degree Committee	102	74	11	19	44	37	157	130	91	70	6	15	36	33	133	118
School of Technology																
Computer Laboratory																
Computer Laboratory	41	4	12	3	27	6	80	13	34	3	11	3	25	5	70	11
Total for Degree Committee	41	4	12	3	27	6	80	13	34	3	11	3	25	5	70	11
Engineering																
Engineering	126	15	67	16	191	36	384	67	104	13	58	13	162	29	324	55
Chemical Engineering	23	8	3	4	32	15	58	27	15	7	3	4	30	13	48	24
Total for Degree Committee	149	23	70	20	223	51	442	94	119	20	61	17	192	42	372	79
Management Studies																
Judge Institute of Management Studies	23	8	23	6	77	30	123	44	20	6	21	4	63	28	104	38
Total for Degree Committee	23	8	23	6	77	30	123	44	20	6	21	4	63	28	104	38
TOTAL FOR ALL DEGREE COMMITTEES	1,574	991	545	373	1,250	864	3,369	2,228	1,301	862	468	324	1,052	709	2,821	1,895

Table 9: *Distribution of Graduate Students by College*

The following table shows the distribution of Graduate Students amongst Colleges at the end of the Michaelmas Term 2000.

	Total								In Residence							
	Home		EU		Overseas		Total		Home		EU		Overseas		Total	
	Men	Women	Men	Women	Men	Women	Men	Women	Men	Women	Men	Women	Men	Women	Men	Women
Christ's College	41	21	7	4	12	9	60	34	31	21	5	2	10	7	46	30
Churchill College	74	26	36	9	89	53	199	88	64	23	34	9	72	43	170	75
Clare College	62	42	18	13	19	22	99	77	55	37	15	11	15	19	85	67
Clare Hall	17	21	16	8	45	34	78	63	15	19	13	8	38	27	66	54
Corpus Christi College	48	37	19	6	31	25	98	68	40	35	15	4	26	21	81	60
Darwin College	126	92	64	42	130	84	320	218	93	84	57	38	115	71	265	193
Downing College	63	43	10	6	28	23	101	72	54	40	8	5	26	17	88	62
Emmanuel College	51	33	12	6	25	17	88	56	46	27	11	6	20	15	77	48
Fitzwilliam College	55	16	19	9	42	9	116	34	43	14	16	8	36	8	95	30
Girton College	33	30	14	9	42	25	89	64	25	25	12	9	30	22	67	56
Gonville and Caius College	86	81	16	10	37	27	139	118	72	67	13	10	29	16	114	93
Hughes Hall	30	13	27	12	60	32	117	57	24	10	20	8	52	28	96	46
Jesus College	58	31	16	6	35	22	109	59	47	28	15	6	31	19	93	53
King's College	64	43	17	10	51	33	132	86	56	36	15	7	43	23	114	66
Lucy Cavendish College	0	34	0	18	0	43	0	95	0	24	0	17	0	33	0	74
Magdalene College	43	16	18	10	31	19	92	45	39	13	16	9	22	17	77	39
New Hall	0	23	0	11	0	26	0	60	0	20	0	10	0	25	0	55
Newnham College	0	65	0	26	0	36	0	127	0	53	0	24	0	32	0	109
Pembroke College	51	26	18	17	35	18	104	61	37	20	13	16	31	16	81	52
Peterhouse	28	15	6	10	32	18	66	43	23	13	2	9	28	14	53	36
Queens' College	83	41	18	14	46	25	147	80	68	34	16	12	39	19	123	65
Robinson College	39	11	4	6	17	5	60	22	33	10	4	4	11	3	48	17
St Catharine's College	55	24	10	1	12	4	77	29	43	21	10	0	9	2	62	23
St Edmund's College	24	9	16	3	58	25	98	37	18	8	15	3	52	20	85	31
St John's College	108	40	25	29	75	47	208	116	89	38	22	26	65	42	176	106
Selwyn College	52	14	19	8	28	14	99	36	44	13	17	6	26	11	87	30
Sidney Sussex College	33	15	11	4	39	16	83	35	29	14	10	2	29	14	68	30
Trinity College	110	37	33	19	77	57	220	113	86	30	29	16	67	50	182	96
Trinity Hall	70	45	28	21	43	34	141	100	62	42	22	17	38	27	122	86
Wolfson College	70	47	48	26	111	62	229	135	65	43	43	22	92	48	200	113
TOTAL FOR ALL COLLEGES	1,574	991	545	373	1,250	864	3,369	2,228	1,301	862	468	324	1,052	709	2,821	1,895

Table 10(a): *Submission Rates for Ph.D. dissertations*

<i>Michaelmas Term from which registration took effect</i>	4 years	5 years	6 years
1988	66%	83%	87%
1989	65%	82%	88%
1990	67%	82%	87%
1991	66%	82%	87%
1992	64%	83%	88%
1993	68%	83%	87%
1994	70%	84%	87%
1995	73%	84%	—
1996	72%	—	—

Table 10(b): 4-year Submission Rates by School and gender

School	1996			1995			1994			1993		
	Men	Women	Total	Men	Women	Total	Men	Women	Total	Men	Women	Total
Arts and Humanities	76%	57%	69%	73%	55%	64%	67%	33%	50%	58%	51%	55%
Humanities and Social Sciences	56%	52%	54%	48%	54%	51%	51%	46%	49%	53%	30%	44%
Physical Sciences	82%	80%	81%	83%	83%	83%	79%	81%	80%	76%	87%	78%
Technology	66%	62%	65%	70%	57%	70%	78%	92%	80%	74%	75%	74%
Biological Sciences	81%	78%	80%	83%	82%	82%	83%	73%	78%	80%	80%	80%
University	74%	67%	72%	74%	70%	73%	74%	61%	70%	71%	63%	68%

Note: The rates above were calculated on the basis of the number of terms from that from which Ph.D. registration took effect to the term in which the dissertation was submitted, inclusive. Terms for which any candidate was granted leave to intermit, under the provisions of Regulation 1(c) of the regulations for the Ph.D., M.Sc., and M.Litt. Degrees, were discounted. In instances where a candidate has been permitted to have terms spent in candidature for a one-year Graduate Student qualification counted towards the Ph.D. requirements, these terms have been included.

Only candidates formally registered for the Ph.D. Degree and whose formal registration dates from the beginning of the Michaelmas Term have been considered.

Table 11: Students approved for degrees by the Board of Graduate Studies

Calendar Year	Ph.D.		M.Sc.		M.Litt.		M.Phil.				Total	
	Men	Women	Men	Women	Men	Women	(one-year)		(two-year)		Men	Women
							Men	Women	Men	Women		
1992	482	185	6	4	4	2	297	208	6	2	795	401
1993	465	187	7	4	6	3	375	258	1	0	854	452
1994	543	218	7	1	5	5	406	265	3	2	964	491
1995	504	229	10	2	8	8	431	281	4	2	957	522
1996	529	220	4	2	3	3	389	300	4	4	929	529
1997	556	236	7	2	2	2	462	338	3	2	1,030	580
1998	567	237	7	2	2	9	422	314	2	1	1,000	563
1999	519	294	6	2	0	1	448	364	0	0	973	662
2000	526	277	7	4	2	4	451	407	0	0	986	692

Note: these figures cover the full calendar year in each case. In addition, 14 Graduate Students (13 men, 1 woman) were approved in 2000 for Diplomas and 186 (109 men, 77 women) for Certificates of Postgraduate Study. 213 (104 men, 109 women) of those approved for the one-year M.Phil. Degree in 2000 continued as candidates for research degrees, as did 4 (4 men, 0 women) approved for a Diploma and 179 (105 men, 74 women) approved for a Certificate of Postgraduate Study.

Table 12: *Candidates not approved for the qualification sought*

Candidate for:	Ph.D.						M.Sc. or M.Litt.		M.Phil. (one-year)		M.Phil. (two-year)	
	Approved for M.Sc./M.Litt. on original dissertation		Approved for M.Sc./M.Litt. on revised dissertation		Not approved for any degree		Not approved for any degree		Not approved		Not approved	
Calendar year	Men	Women	Men	Women	Men	Women	Men	Women	Men	Women	Men	Women
1992	3	–	2	1	–	1	–	–	8	7	–	–
1993	5	3	–	–	–	–	–	–	12	7	–	–
1994	3	2	1	–	–	–	–	–	14	11	–	–
1995	5	1	3	1	–	–	–	–	13	6	–	–
1996	1	1	3	2	–	–	1	–	11	1	–	–
1997	1	–	2	1	–	–	1	–	9	8	–	–
1998	2	1	2	2	2	–	–	–	8	7	–	–
1999	–	2	1	1	–	–	–	–	8	2	–	–
2000	4	2	1	–	–	–	–	–	6	3	–	–

Note: these figures cover the full calendar year in each case, including 2000, and take account also of results announced after 31 December for years before 2000. Adjustments needed in respect of applicants still under examination at 31 December 2000 will be made as appropriate in future Reports.

Table 13: *Proportion of Graduate Student entrants eventually registering for a research degree*

The following table provides information about the proportion of Graduate Student entrants who sought registration for research degrees, including M.Phil. and other one-year Graduate Student entrants who were permitted to continue as research degree candidates. The proportion of Graduate Students admitted in 2000 who are eventually registered for a research degree will be computed when the number of those continuing after a one-year course begun in 2000 is known.

Year	M.Phil. Degree (one-year course)		Admitted 'not at first registered' or for a CPgS or research Diploma	Notional total Research students admitted (Columns (2) and (3) cumulated)	Total of all registered Graduate Student entrants	Column (4) as a percentage of Column (5)
	Began	Permitted to continue for research the next year				
(1)	(2)	(3)	(4)	(5)	(6)	
1991	527	123	832	955	1,382	69%
1992	641	176	805	981	1,482	66%
1993	705	169	827	996	1,583	63%
1994	741	171	812	983	1,585	62%
1995	726	160	835	995	1,592	62.5%
1996	823	215	825	1,040	1,660	63%
1997	755	187	854	1,041	1,600	65%
1998	822	225	845	1,070	1,678	64%
1999	806	213	706	919	1,507	61%

Charts showing funding sources of Graduate Students

Fee source for all male Graduate Students in residence in 2000

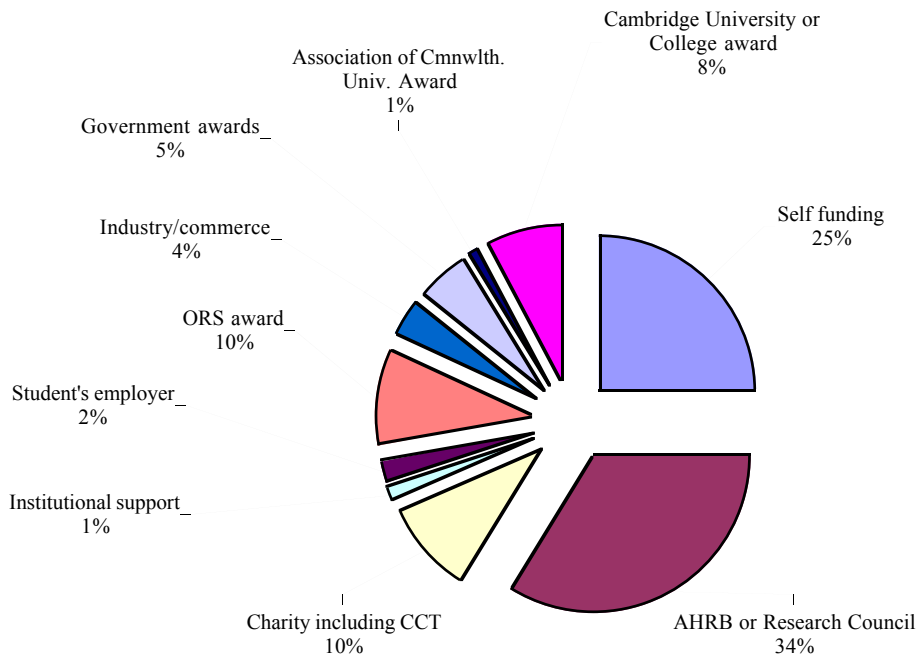

Fee source for all female Graduate Students in residence in 2000

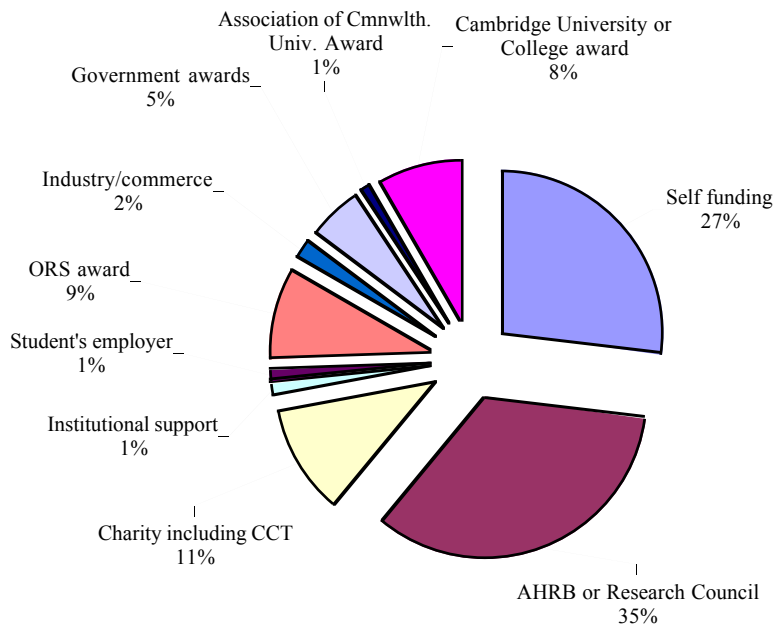

Fee source for male Graduate Students admitted in 2000

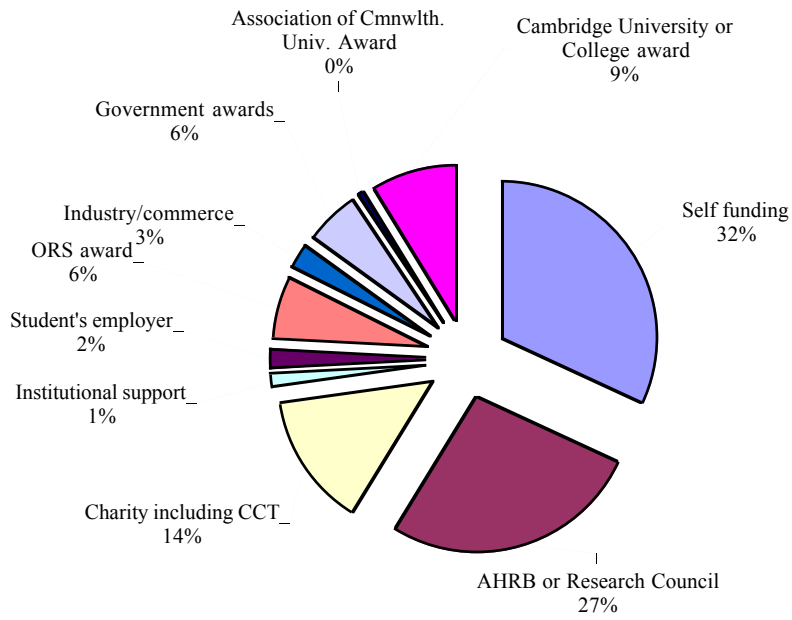

Fee source for female Graduate Students admitted in 2000

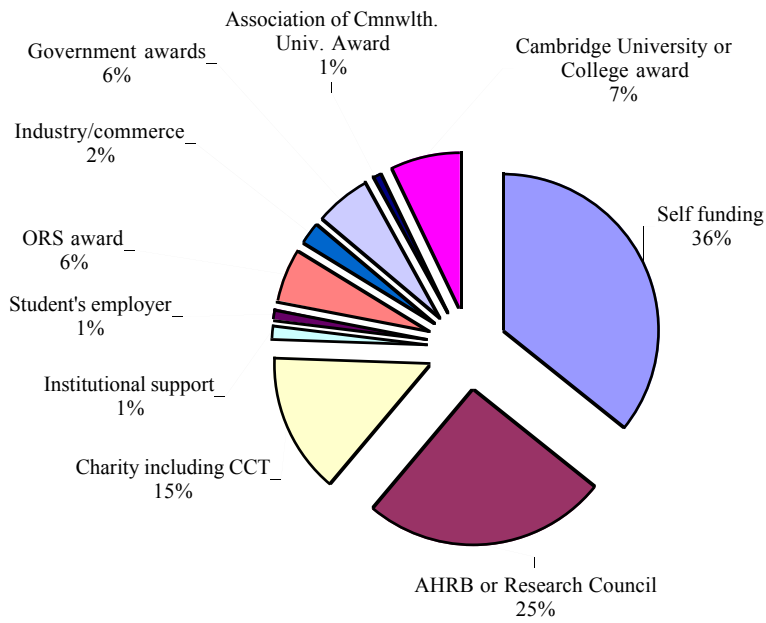

Fee source for all Graduate Students in residence in 2000 and paying Home Fees

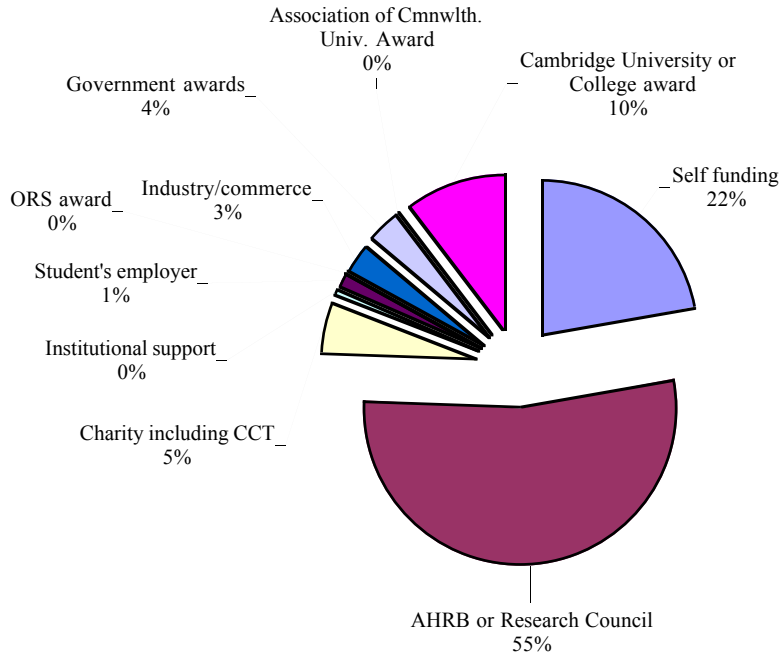

Fee source for all Graduate Students in residence in 2000 and paying Overseas Fees

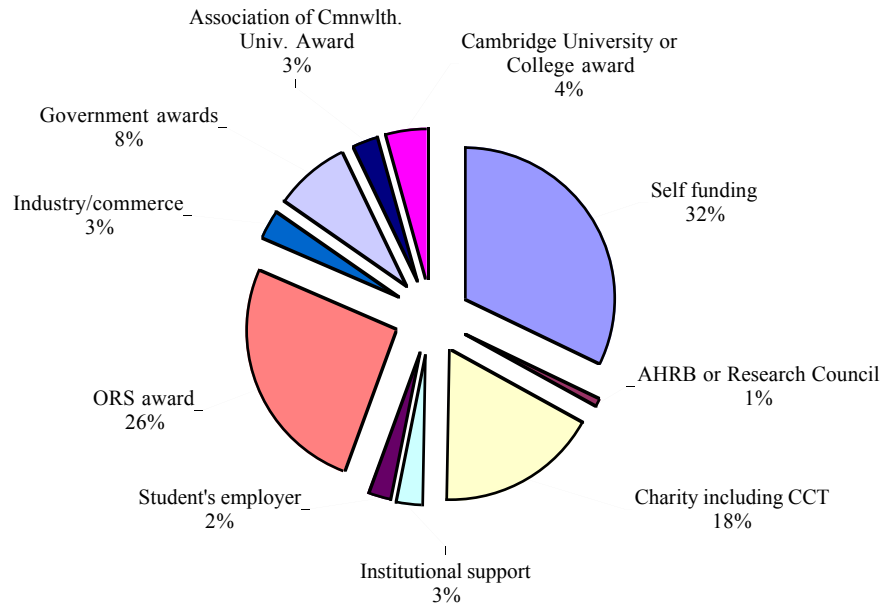

Fee source for Graduate Students admitted in 2000 and paying Home Fees

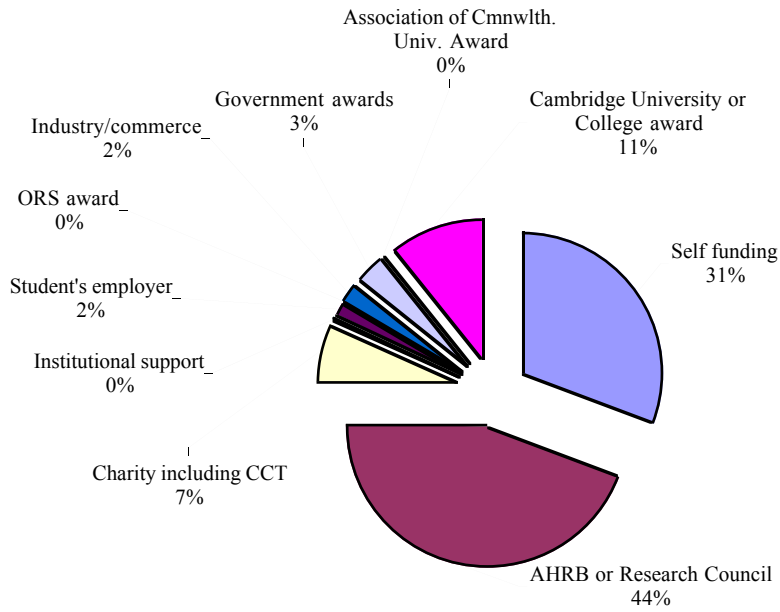

Fee source for Graduate Students admitted in 2000 and paying Overseas Fees

