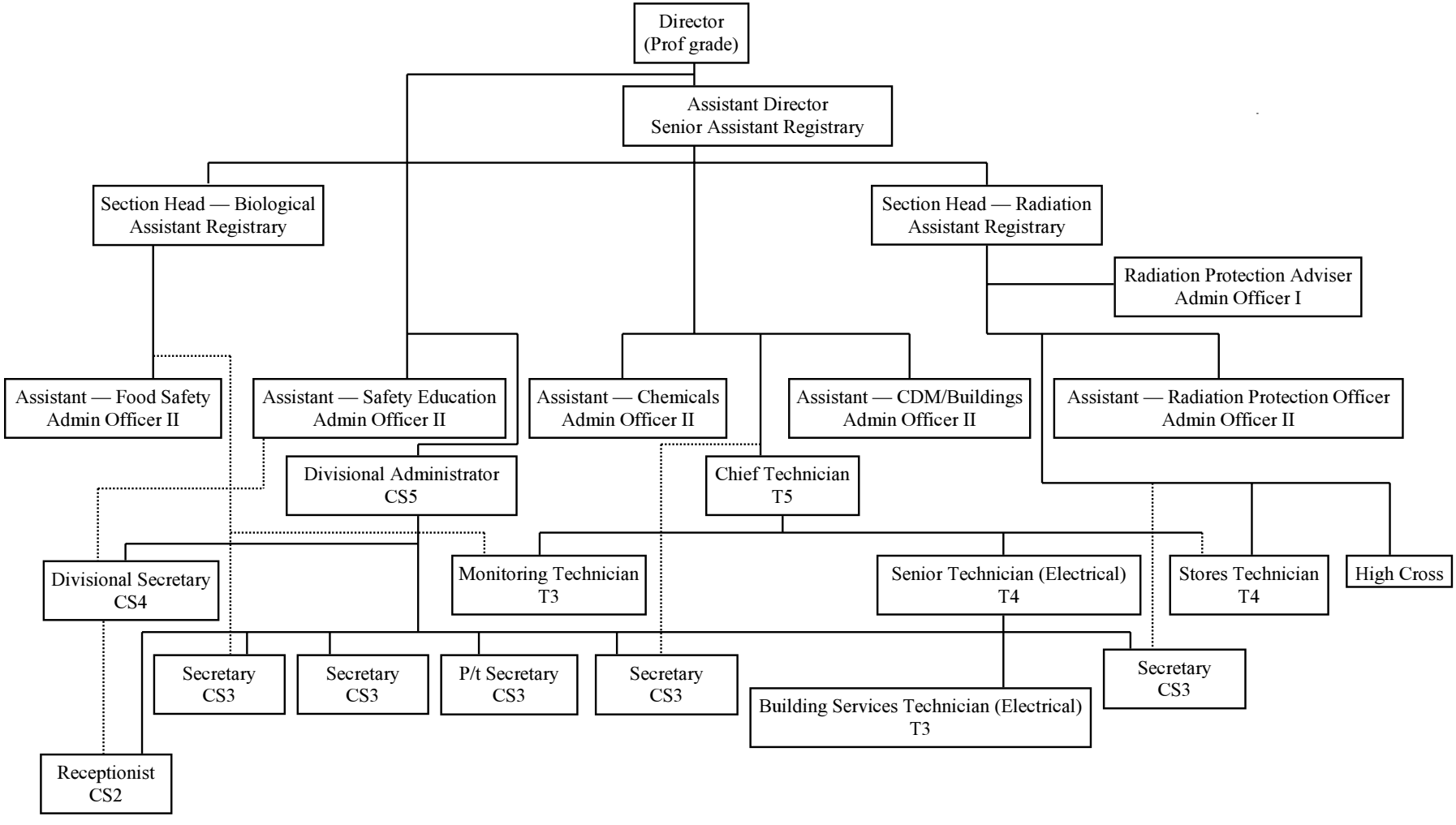TABLE 1: The Health and Safety Division